



# Sky Chalet STRATOS WEST

6 Bedrooms / 5.5 Bathrooms

4,998 Interior Sq. Ft.

1,630 Patio Sq. Ft.

661 Garage Sq. Ft.



Through  
Residence



Rooftop  
Terrace

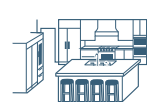

Chef's  
Kitchen



Primary Bedroom  
Fireplace



Flex Room



Direct Elevator  
Access

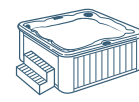

Optional  
Hot Tub



Vaulted  
Ceilings



5-Fixture Primary  
Bathroom

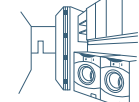

Walk-in  
Laundry



Private  
Garage



Tempo Finish  
Package

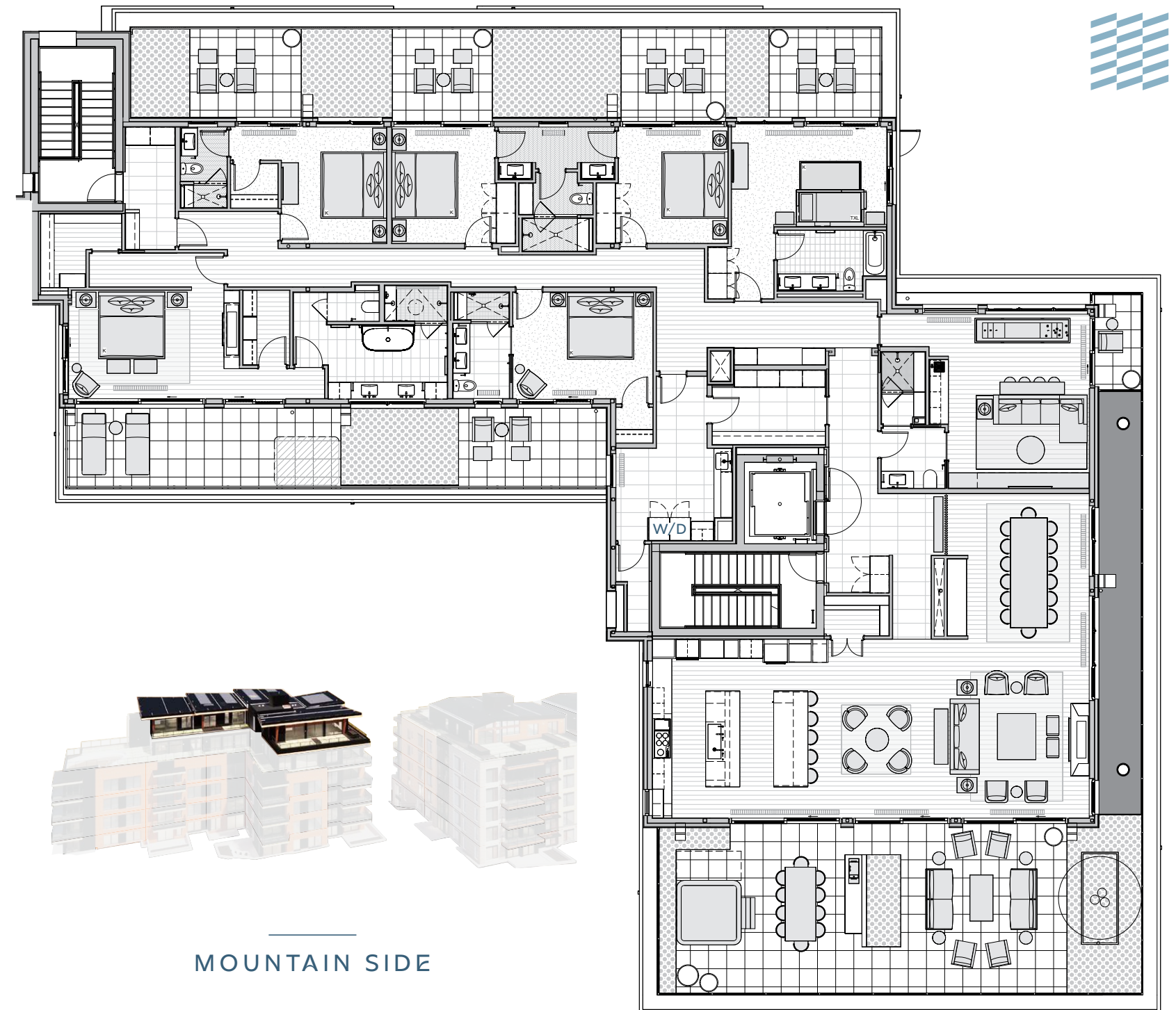

MOUNTAIN SIDE

IMPORTANT NOTICE: All depictions shown herein are artist conceptual renderings and drawings and are intended solely for illustrative purposes. They may not accurately represent the details of this specific residence and do not constitute an agreement or commitment on the part of the Seller to deliver the residence in accordance with such illustrations. The orientation, views, window configurations, features, ceiling heights and design elements vary from home-to-home. Any square footage measurements indicated herein are approximate only. Square footage calculations may be made in a variety of manners and different methods may yield different results. All residences are sold unfurnished – the furniture shown on the floor plan is not included in purchase price and is shown as a conceptual reference of potential room layouts. Interested buyers are advised to inspect the plans and specifications and to consult the terms of the Purchase and Sale Agreement for the design details and other information important to the purchase of each specific home.